



PROJECT NO. Wri922420D

WRIGHT COUNTY
S20, T92N, R24W
IOWA

IN COOPERATION WITH

IOWA DEPARTMENT OF AGRICULTURE AND LAND STEWARDSHIP
IOWA ENGINEERING JOB CLASS IV

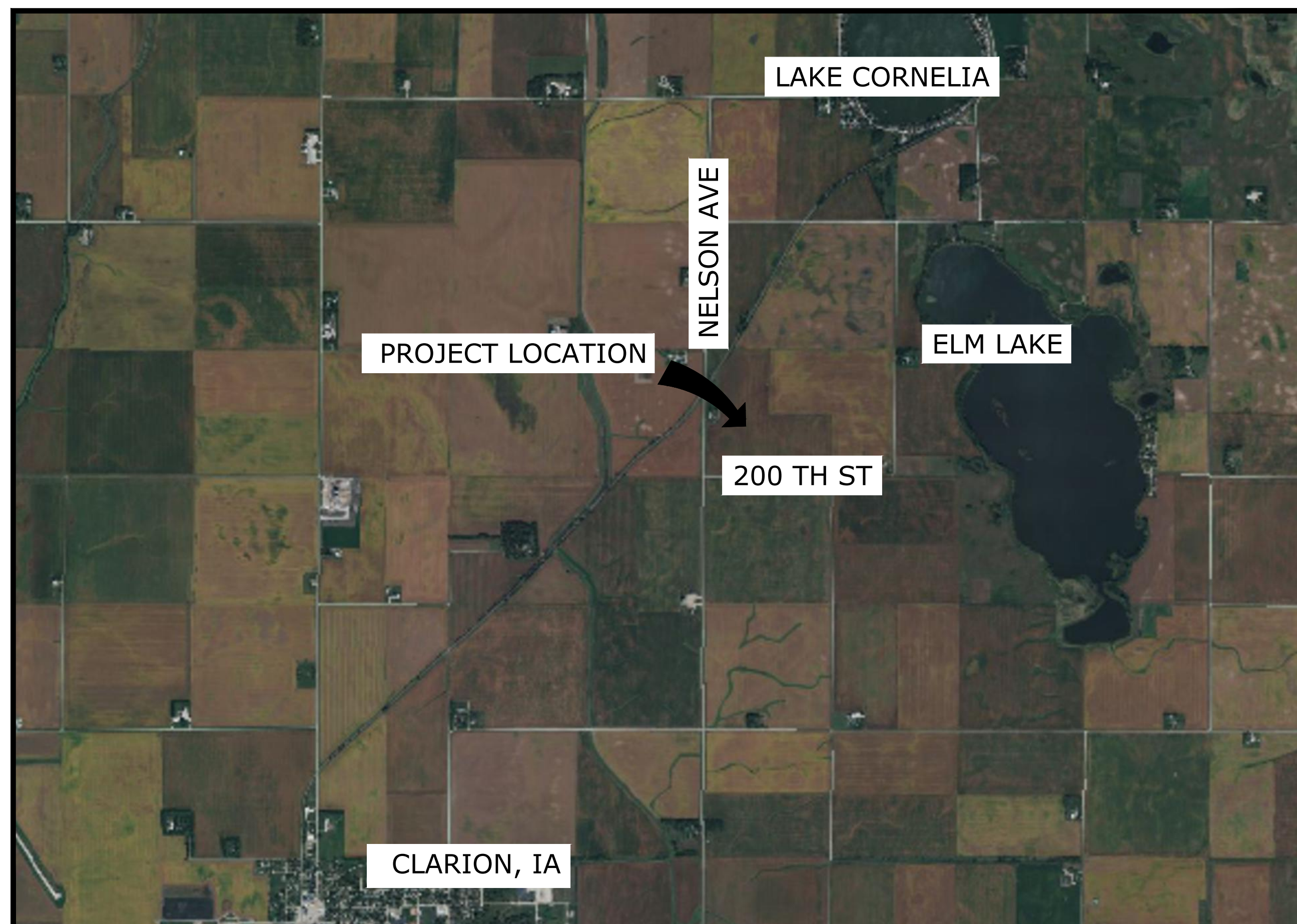
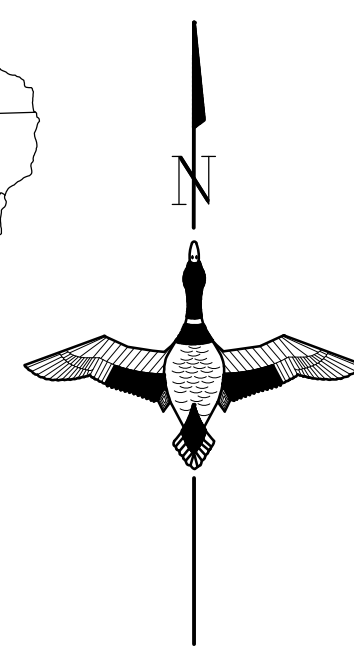
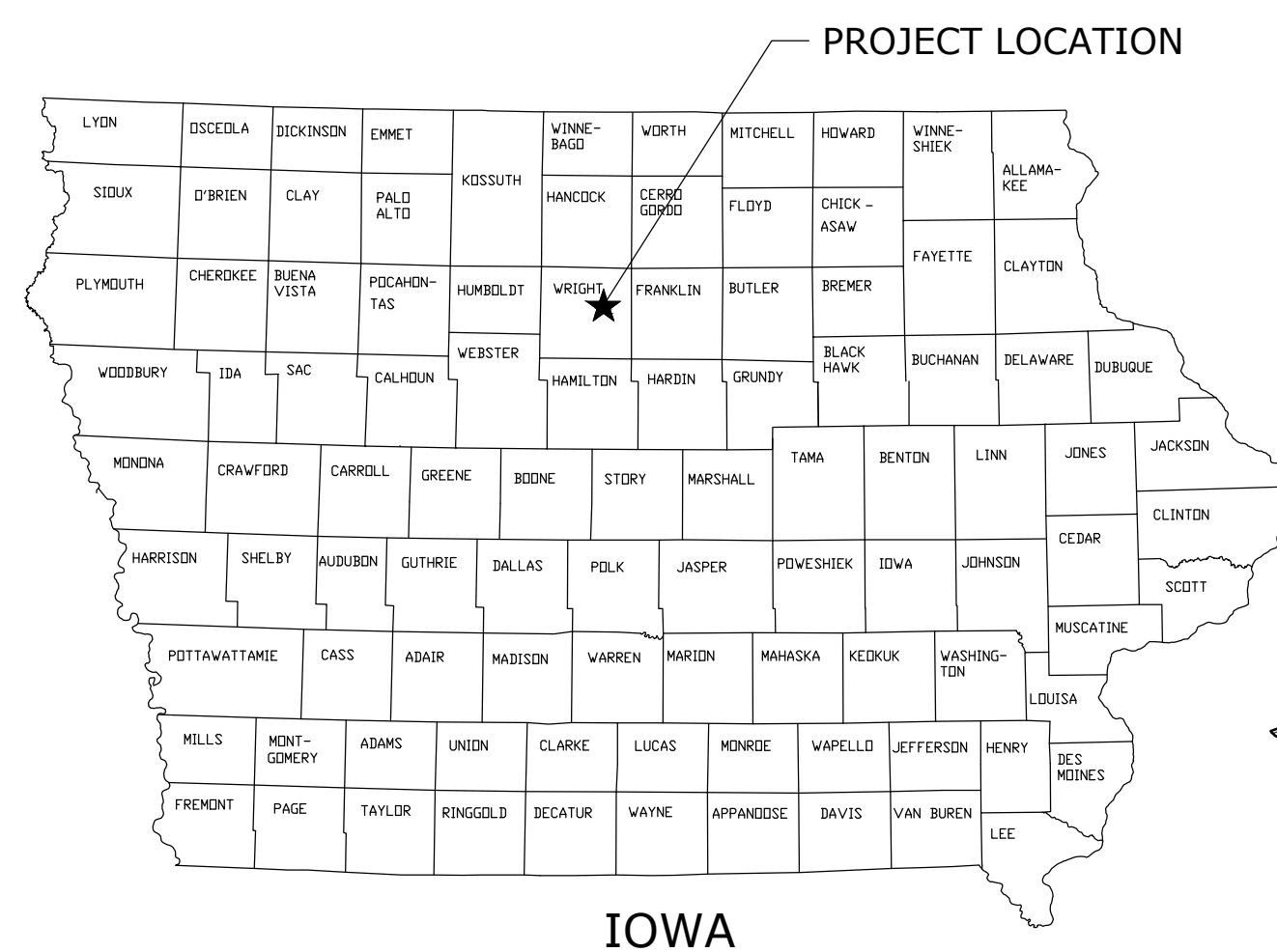

PROJECT LOCATION MAP

SCALE: 1" = 2000'

SHEET INDEX	
001	COVER SHEET
002	SPECIFICATIONS, QUANTITIES, & NOTES
051	TOPOGRAPHY & EXISTING CONDITIONS
101	SITE PLAN
201	EMBANKMENT PLAN & PROFILE
202	RIPRAP & DRAW-DOWN PLAN
203	INLET CHANNEL PLAN & PROFILE
204	WETLAND PROFILES
205	TILE #1 PLAN & PROFILE
206	TILE #2 PLAN & PROFILE
207	TILE #3 PLAN & PROFILE
208	TILE #4 PLAN & PROFILE
301	SHEET PILE DETAILS
302	CONSTRUCTION DETAILS
303	WATER CONTROL STRUCTURE SHEET 1
304	WATER CONTROL STRUCTURE SHEET 2
305	FILTER DIAPHRAGM DETAILS
401	SEEDING PLAN

To the best of my professional knowledge, judgement, and belief, these plans meet applicable NRCS Standards

I hereby certify that this engineering document was prepared by me or under my direct personal supervision and that I am a duly licensed Professional Engineer under the laws of the State of Iowa.

Andrew Schippers, P.E. _____ Date _____

My license number is P26317
My license renewal date is December 31, 2025
Pages of sheets covered by this seal: 1 - 18 (C001-C401)

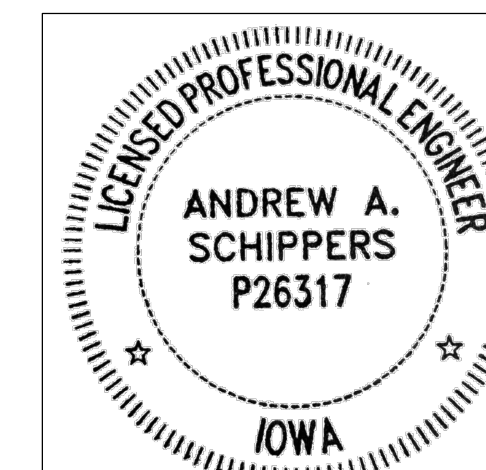

UTILITIES NOTE:
BEFORE THE START OF CONSTRUCTION, THE OWNER OF ANY UTILITIES INVOLVED MUST BE NOTIFIED. THE EXCAVATOR/CONTRACTOR IS RESPONSIBLE FOR GIVING THIS NOTICE BY CALLING "IOWA ONE CALL" AT (800) 292-8989 AT LEAST 48 HOURS PRIOR TO ANY EXCAVATION.
TICKET #: _____



GREAT LAKES/ATLANTIC REGIONAL OFFICE
7322 NEWMAN BOULEVARD, BUILDING 2, STE. 200
DEXTER, MICHIGAN 48130
(734) 623-2000
www.ducks.org



COVER SHEET
PROJECT NO. WRI922420D
WRIGHT COUNTY
IOWA

Revision	Sheet	Revisions	Date	By
1		NRCS/DALS REVIEW UPDATES	9-19-24	A.S.

CAD FILE: Wright - Peterson C001 Cover & Specs
DESIGNED BY: A.S.
DRAWN BY: C.K.
SURVEYED BY: A.S., J.W.
REVIEWER: T.P.
DATE: 6-19-24
PROJECT NUMBER: IA-340-8
C001

NOT FOR CONSTRUCTION

NOTICE: CONSTRUCTION SITE SAFETY IS THE SOLE RESPONSIBILITY OF THE CONTRACTOR. DUCKS UNLIMITED, INC. SHALL NOT ASSUME ANY RESPONSIBILITY FOR THE SAFETY OF THE WORK PERFORMED, PERSONS ENGAGED IN THE WORK, NEARBY STRUCTURES, OR OTHER PERSONS ON-SITE. THIS NOTICE IS FOR INFORMATION ONLY AND DOES NOT CONSTITUTE AN OFFER OF ANY SERVICE OR PRODUCT. DUCKS UNLIMITED, INC. IS AN AUTHORIZED AGENT OF THE IOWA DEPARTMENT OF AGRICULTURE AND LAND STEWARDSHIP. THE IOWA DEPARTMENT OF AGRICULTURE AND LAND STEWARDSHIP HAS REVIEWED AND APPROVED THE INFORMATION AND MATERIALS PROVIDED HEREON FOR THE PURPOSES OF THE IOWA ENGINEERING JOB CLASS IV. THE IOWA DEPARTMENT OF AGRICULTURE AND LAND STEWARDSHIP IS NOT RESPONSIBLE FOR THE USE OF THE MATERIAL, DATA AND INFORMATION OR THE RESULTS THEREOF. THE USER AGREES TO HOLD DUCKS UNLIMITED, INC. HARMLESS FROM AND AGAINST ALL CLAIMS, DAMAGES, LOSSES AND EXPENSES, INCLUDING REASONABLE ATTORNEY'S FEES, THAT MAY BE ASSERTED AGAINST DUCKS UNLIMITED, INC. OR ITS EMPLOYEES, AGENTS, OR SUBCONTRACTORS. THE USER SHALL STAMP THE DOCUMENT AND INCLUDE THE NOTATION, ALTERED BY THEIR SIGNATURE, THE DATE OF SUCH ALTERATION, AND A SPECIFIC DESCRIPTION OF THE ALTERATION. C:\Users\wjohnson\Documents\Iowa - Documents\Iowa\02_CAD Projects\Wri922420D - Documents\Wri922420D - DRAWING\Wright - Peterson C001 Cover & Specs.dwg 9/19/2024 3:42 PM, William A. Johnson, Cover, None

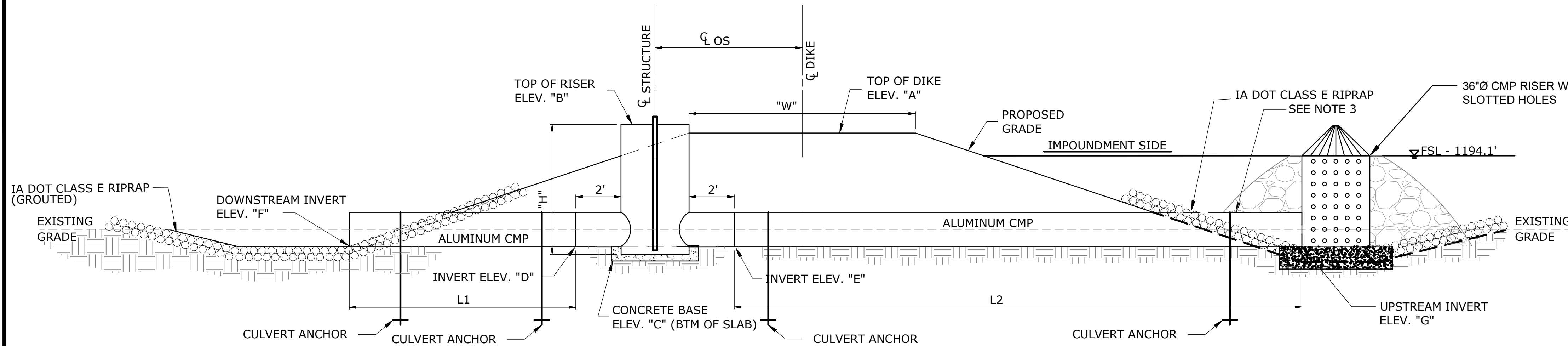

PROFILE OF ALUMINUM CMP WATER CONTROL STRUCTURE
NOT TO SCALE

STRUCTURE	PIPE		RISER		TOP OF DIKE EL. "A"	TOP OF RISER EL. "B"	CONCRETE BASE EL. "C"	INLET I.E. EL. "D"	OUTLET I.E. EL. "E"	UPSTREAM INV. "G"	DOWNSTREAM INV. "F"	TOP WIDTH "W"	INLET LENGTH "L1"	OUTLET LENGTH "L2"	CL-CL OFFSET	RISER HEIGHT "H"	NO. OF STOPLOGS
	SIZE	GA.	SIZE	GA.													
WCS 1	15"	12	48"	12	1198.7'	1199.0	1191.8	1192.8	1192.8	1192.8'	1192.8'	12'	40'	17'	10'	6.7'	13

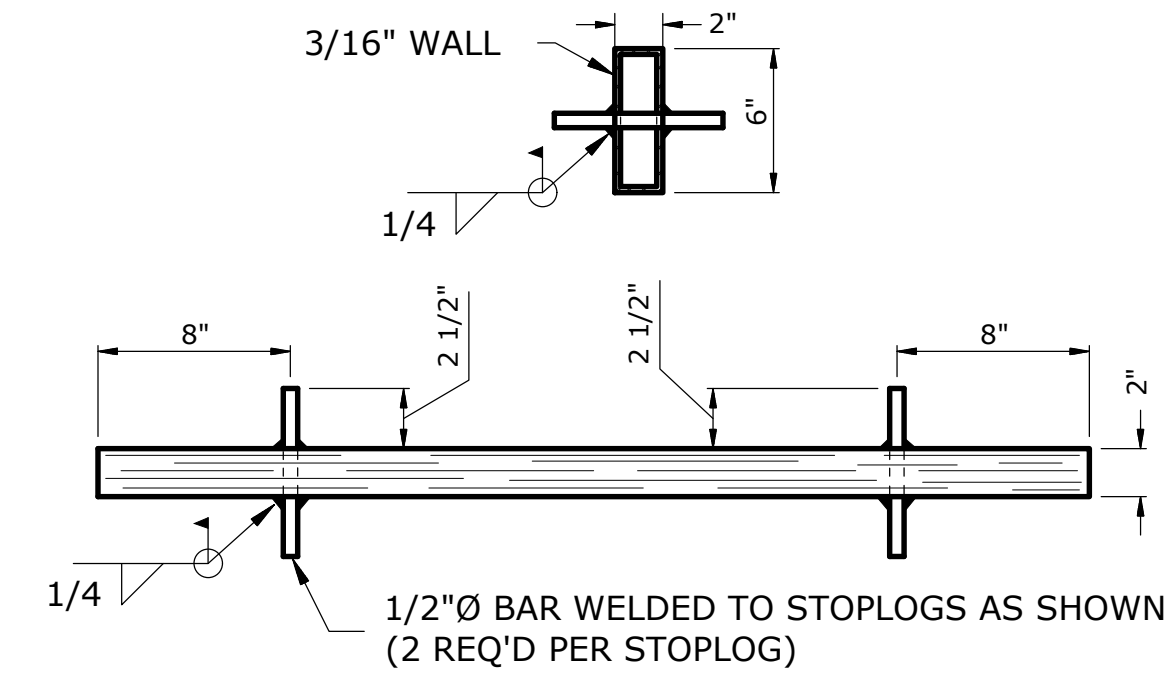

- NOTE: 1. WELD 1/2" BAR IN STOPLOGS.
2. STOPLOGS SHALL BE 1" SHORTER THAN WIDTH BETWEEN STOPLOG GUIDES.
3. FABRICATOR TO PROVIDE 1-2" & 1-3" STOPLOG IN ADDITION TO STOPLOGS SPECIFIED.

ALUMINUM STOPLOG DETAIL
NOT TO SCALE

NOTES:

- "H" INCLUDES 0.5' OF RISER EMBEDDED IN CONCRETE
- ALL METAL PIPE SHALL BE CONNECTED WITH FLANGE COUPLERS
- DOWNSTREAM PIPE OUTLET SHALL CONFORM TO SLOPE FOR PIPE DIAMETERS 30" AND LARGER
- INLET AND/OR OUTLET PIPES GREATER THAN 20 LF. SHALL BE FABRICATED USING MULTIPLE SECTIONS NOT TO EXCEED 20 LF., CONNECTED W/ FLANGE COUPLERS. A FULL 20' SECTION MUST BE UTILIZED AS THE END SECTION OF PIPE.
- CONTRACTOR SHALL FIELD CHECK ALL EXISTING ELEVATIONS PRIOR TO CONSTRUCTION AND MAKE ADJUSTMENTS, IF NEEDED.

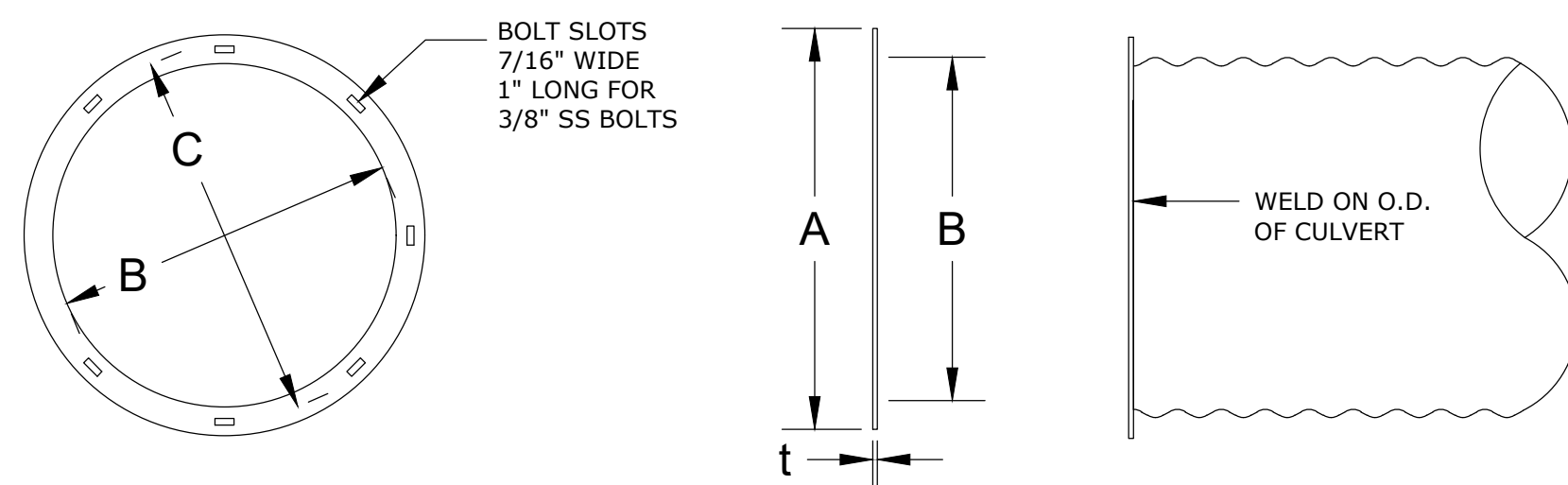

BASIC SIZE IN.	ALUM.	O.D. (A) FLANGE	I.D. (B) FLANGE	NO. HOLES	BOLT CIR. DIA. (C)	GASKET NO SECT
6	3/16	10	6	6	8	1
8	3/16	12	8	6	10	1
12	3/16	16	12	10	14	1
15	3/16	19	15	12	17	1
18	3/16	22	18	14	20	1
21	3/16	25	21	16	23	1
24	3/16	28	24	18	26	1
30	3/16	34	30	22	32	2
36	3/16	40	36	26	38	2
42	1/4	46	42	30	44	2
48	1/4	52	48	34	50	2

- NOTES: 1. 6" - 36" FLANGES CUT FROM 3/16 ALUMINUM PLATE.
2. GASKETS DIE CUT FROM 1/8" PVC NITRILE FOAM ENSOLETTE AND MACHED TO CORRESPONDING FLANGE DIMENSIONS (BXD)(E) & NO HOLES.
3. 2 WASHERS PER SLOT.

FLANGE COUPLER DETAIL
NOT TO SCALE

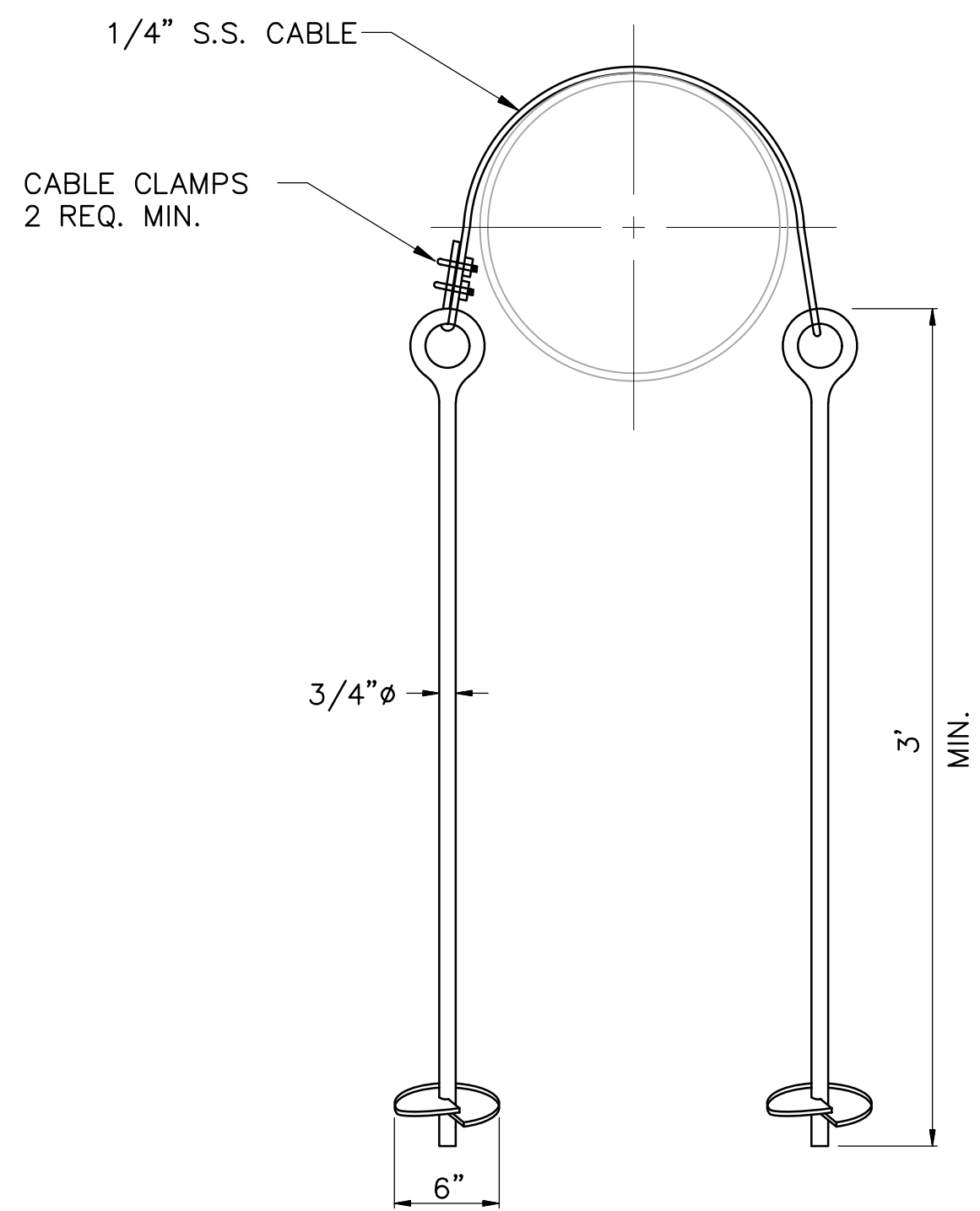

CULVERT ANCHOR
NOT TO SCALE

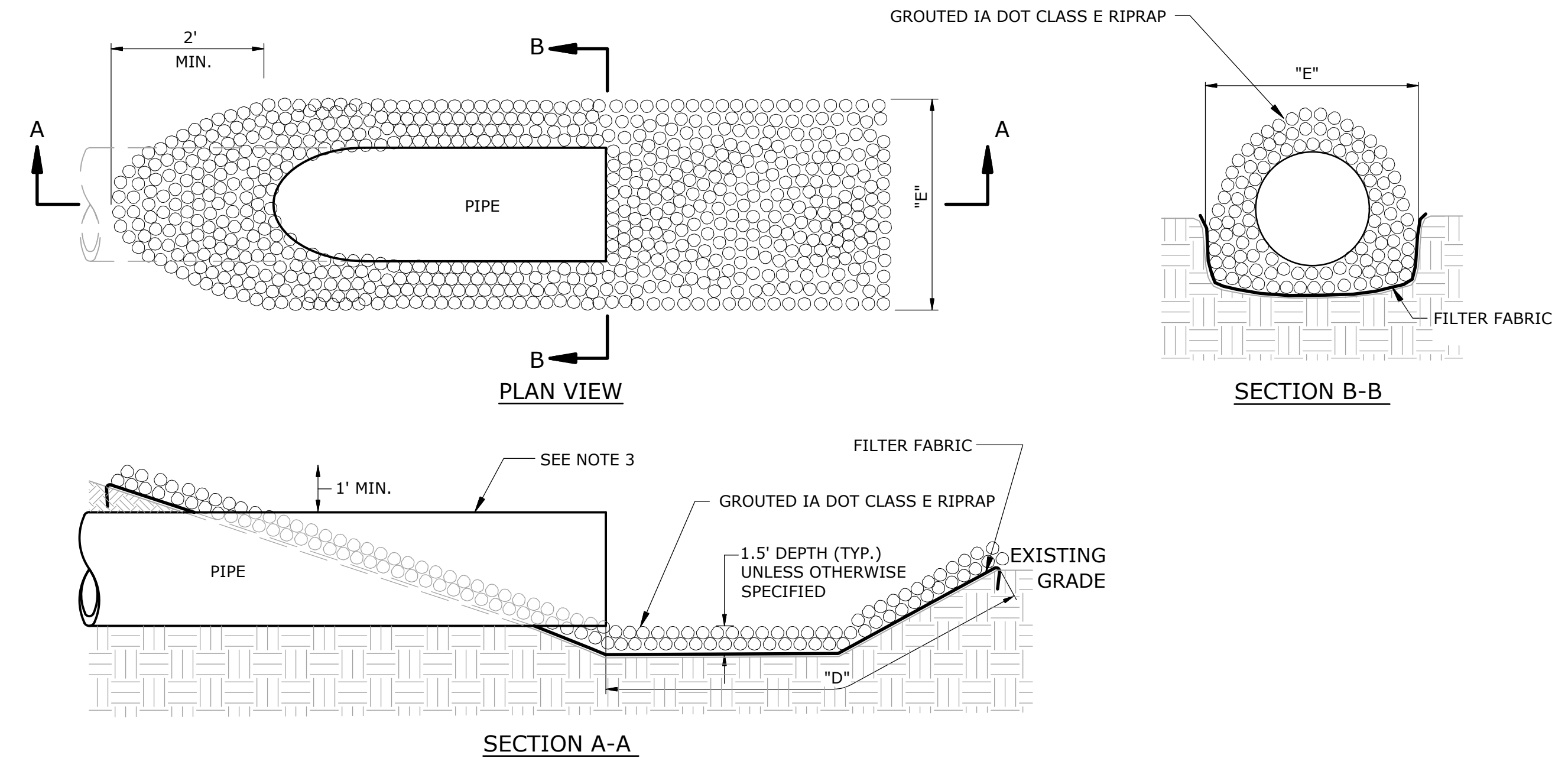

NOTES:

- IF THE RIPRAP CLASS DESIGNATION IS NOT SPECIFIED ON THE CONSTRUCTION PLANS, IA DOT CLASS E RIPRAP SHALL BE UTILIZED. THE ROCK SHALL BE APPROVED BY THE ENGINEER PRIOR TO INSTALLATION.
- UNLESS OTHERWISE SPECIFIED, FILTER FABRIC SHALL BE UTILIZED IN THE INSTALLATION OF RIPRAP.
- DOWNSTREAM CMP PIPE OUTLET SHALL CONFORM TO SLOPE FOR PIPE DIAMETERS 30" AND LARGER.

OUTLET AND RIPRAP DETAIL
NOT TO SCALE

NOTICE: CONSTRUCTION SITE SAFETY IS THE SOLE RESPONSIBILITY OF THE CONTRACTOR. DUCKS UNLIMITED, INC. SHALL NOT ASSUME ANY RESPONSIBILITY FOR THE SAFETY OF THE WORK PERFORMED, PERSONS ENGAGED IN THE WORK, NEARBY STRUCTURES, OR OF OTHER PERSONS ON-SITE. THIS MATERIAL, DATA AND INFORMATION IS PROVIDED FOR YOUR INFORMATION ONLY. IT IS YOUR RESPONSIBILITY TO OBTAIN ALL NECESSARY PERMITS AND APPROVALS FROM THE APPROPRIATE AGENCIES. DUCKS UNLIMITED, INC. AND ITS AFFILIATES, AGENTS, CONTRACTORS, AND SUBCONTRACTORS SHALL NOT BE RESPONSIBLE FOR THE SAFETY OF THE WORK PERFORMED, PERSONS ENGAGED IN THE WORK, NEARBY STRUCTURES, OR OF OTHER PERSONS ON-SITE. BY USING ANY OF THIS MATERIAL, DATA AND INFORMATION, YOU AGREE TO HOLD DUCKS UNLIMITED, INC. HARMLESS FROM AND AGAINST ALL SUCH LIABILITY. THE PROFESSIONAL IS NOT BEING ALTERED, THE ALTERING ENGINEER, ARCHITECT, LANDSCAPE ARCHITECT, OR LAND SURVEYOR SHALL STAMP THE DOCUMENT AND INCLUDE THE NOTATION "ALTERED BY" FOLLOWED BY THEIR SIGNATURE, THE DATE OF SUCH ALTERATION, AND A SPECIFIC DESCRIPTION OF THE ALTERATION.

C:\Users\wjohnson\Documents\Iowa - Documents\Iowa\02_CDD Projects\IA-340-2 CREP Projects\Iowa\02_CDD Projects\WCS Details.dwg, 9/19/2024 4:00 PM, William A. Johnson, WCS - 1, Note

GREAT LAKES/ATLANTIC REGIONAL OFFICE
 7322 NEWMAN BOULEVARD, BUILDING 2
 DEXTER, MICHIGAN 48130
 (734) 623-2000
 www.ducks.org

AFFIX SEAL: DUCKS UNLIMITED, INC.
 ON:

WATER CONTROL STRUCTURE
SHEET 1
PROJECT NO. WR1922420D
WRIGHT COUNTY
IOWA

Revision	Sheet	Revisions	Date	By
1		NIC/DAIS REVIEW UPDATES	9-19-24	A.S.

CAD FILE: WCS Details
 DESIGNED BY: A.S.
 DRAWN BY: C.K.
 SURVEYED BY: A.S., J.W.
 REVIEWER: T.P.
 DATE: 6-19-24
 PROJECT NUMBER: IA-340-8
C303

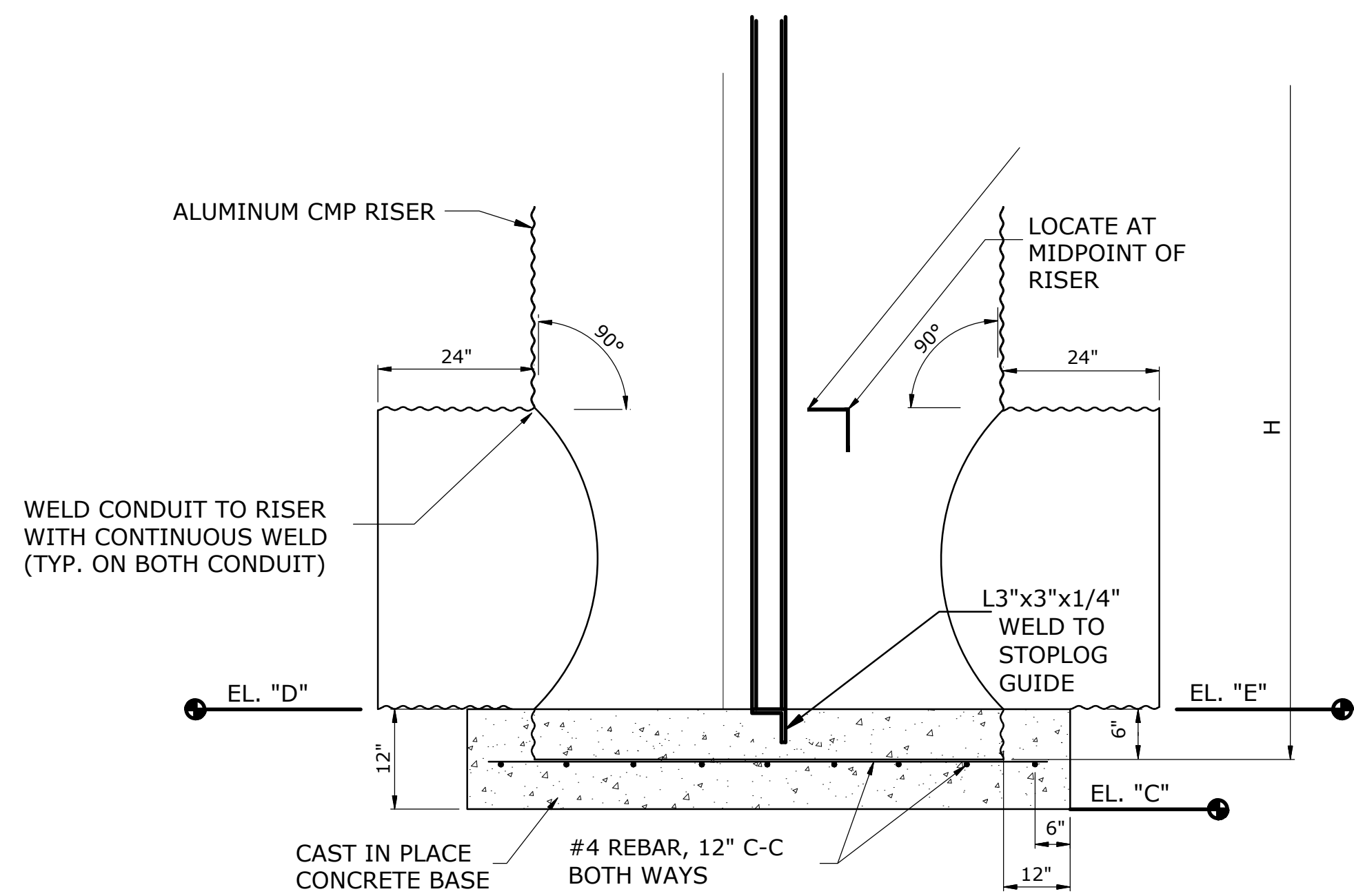

* SEE TABLE
TYP GATE CMP CONTROL STRUCTURE
NOT TO SCALE

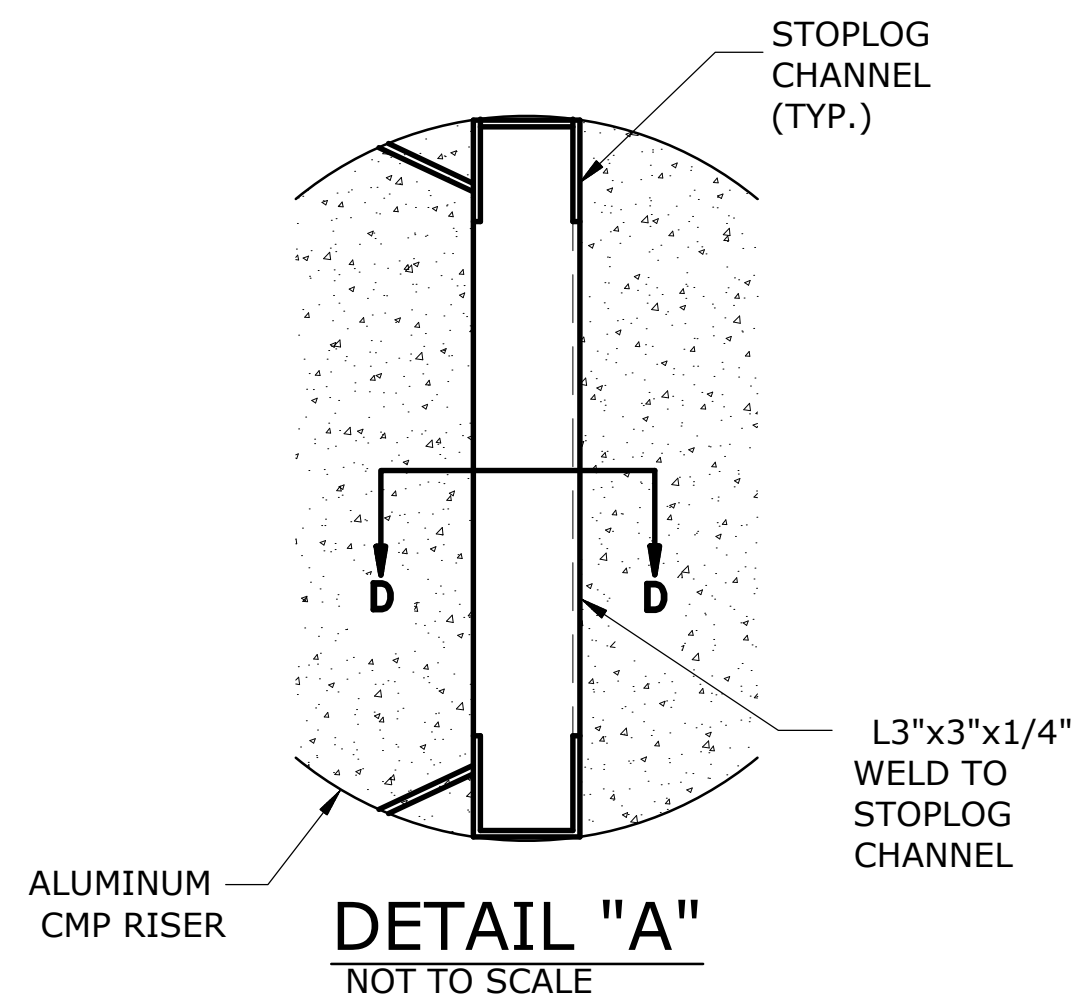

DETAIL "A"
NOT TO SCALE

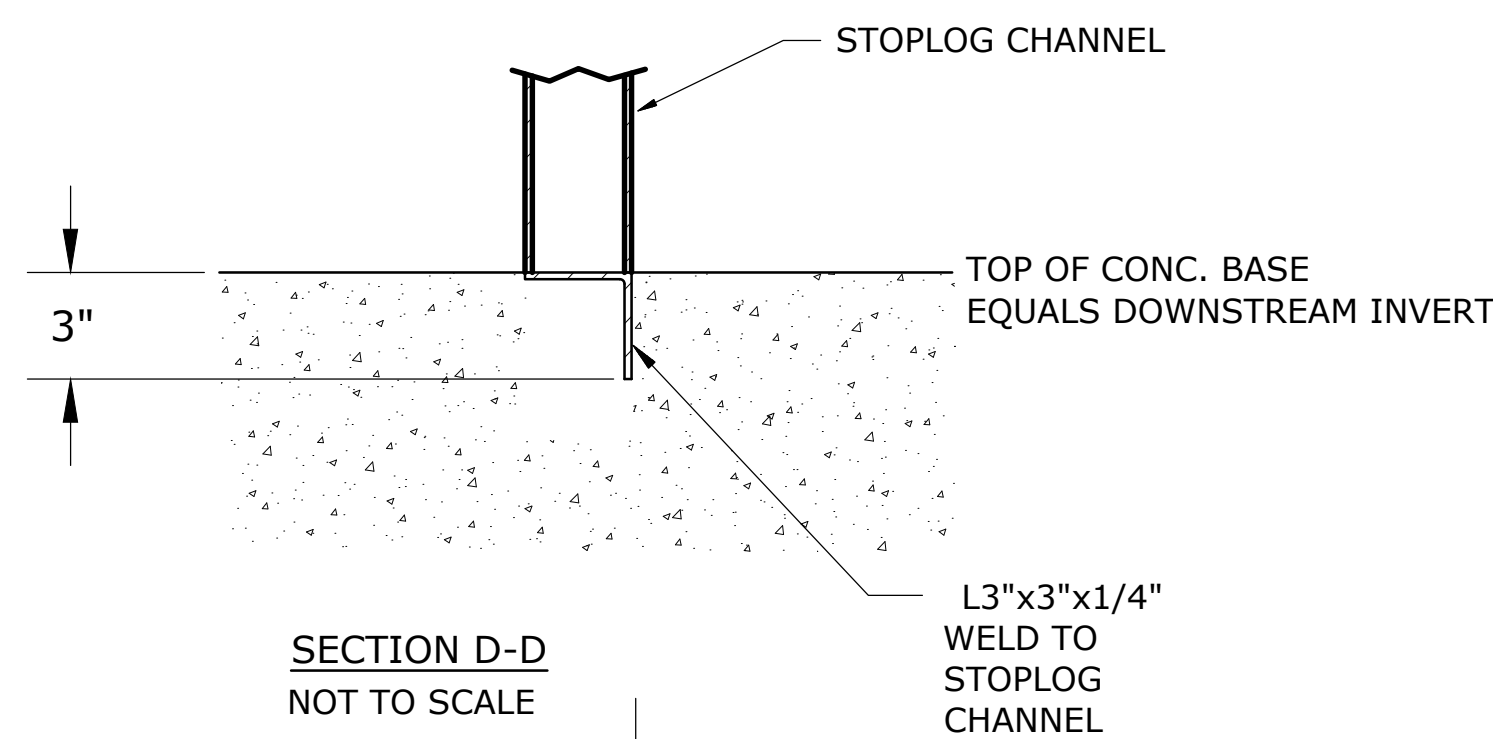

SECTION D-D
NOT TO SCALE

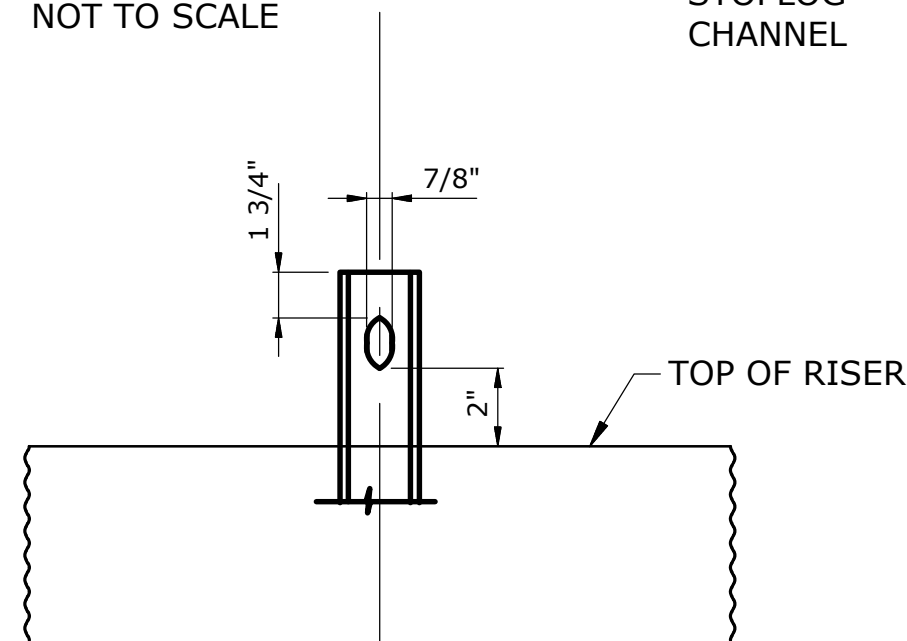

LOCKING ROD SLOT DETAIL
NOT TO SCALE

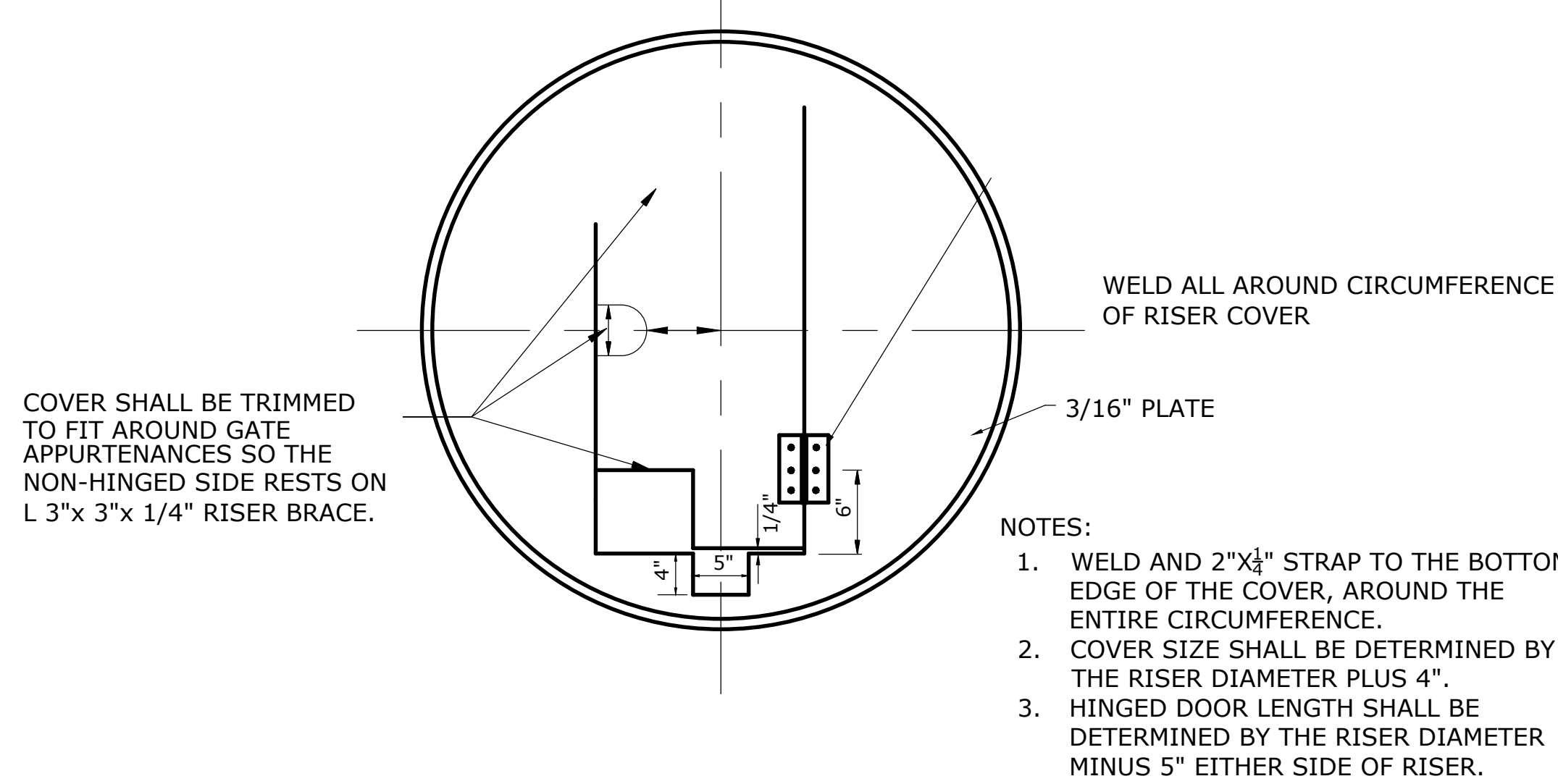

GATE RISER COVER DETAIL
NOT TO SCALE

- NOTES:
1. WELD AND 2"x4" STRAP TO THE BOTTOM EDGE OF THE COVER, AROUND THE ENTIRE CIRCUMFERENCE.
 2. COVER SIZE SHALL BE DETERMINED BY THE RISER DIAMETER PLUS 4".
 3. HINGED DOOR LENGTH SHALL BE DETERMINED BY THE RISER DIAMETER MINUS 5" EITHER SIDE OF RISER.

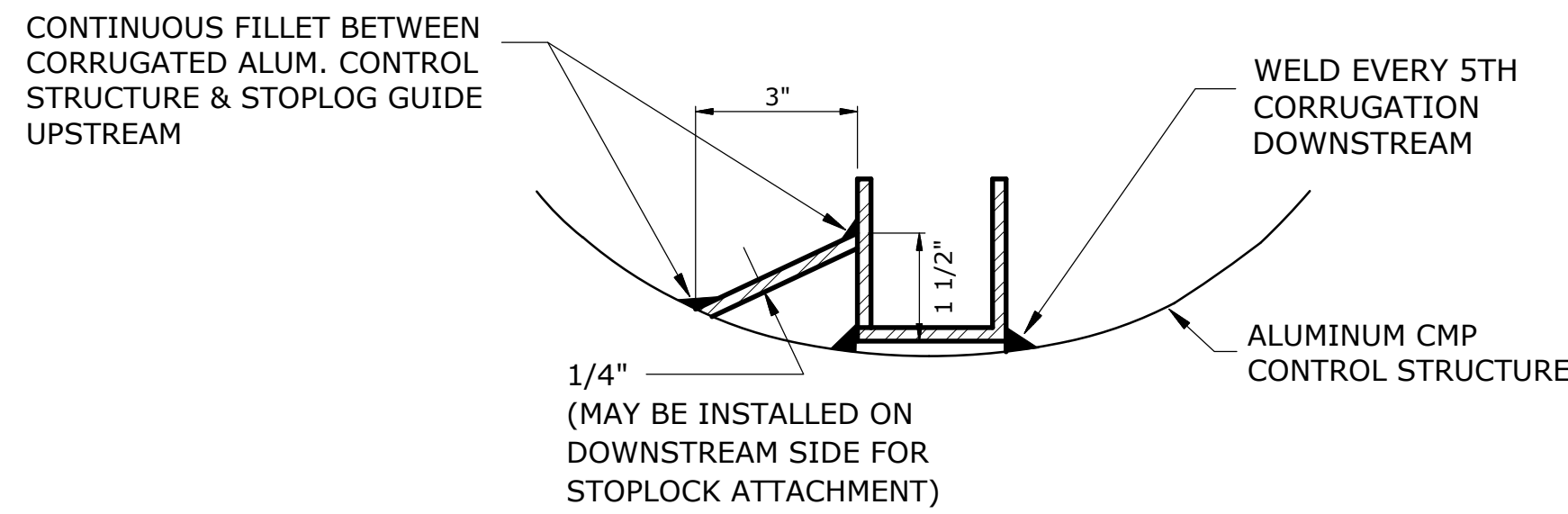

STOPLOG GUIDE DETAIL
NOT TO SCALE

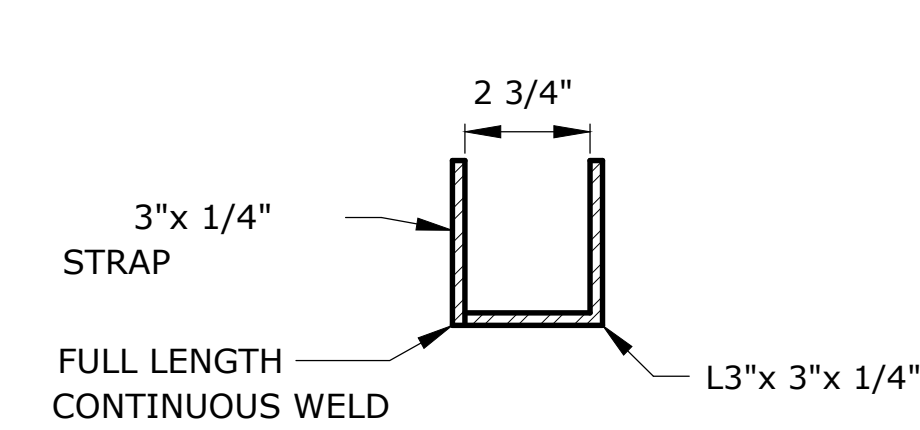

STOPLOG CHANNEL DETAIL
NOT TO SCALE

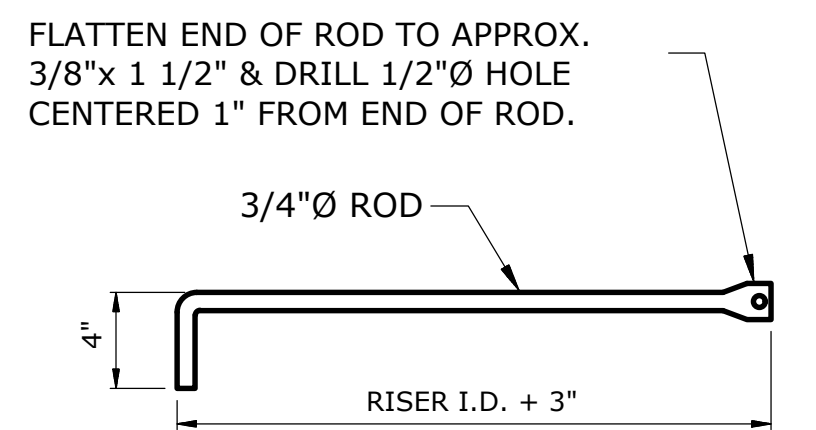

LOCKING ROD DETAIL
NOT TO SCALE

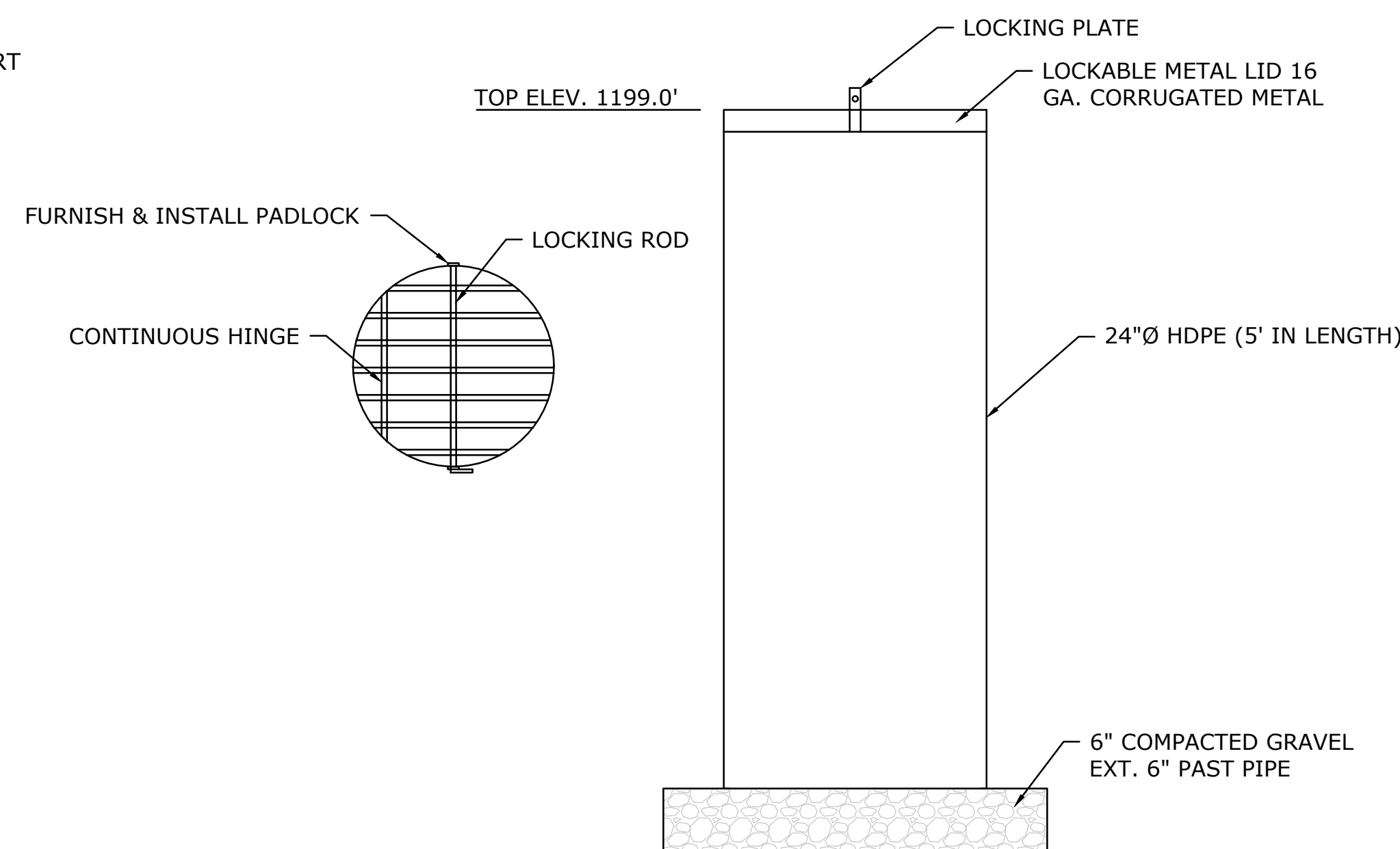

STOPLOG STORAGE BOX DETAIL
NOT TO SCALE

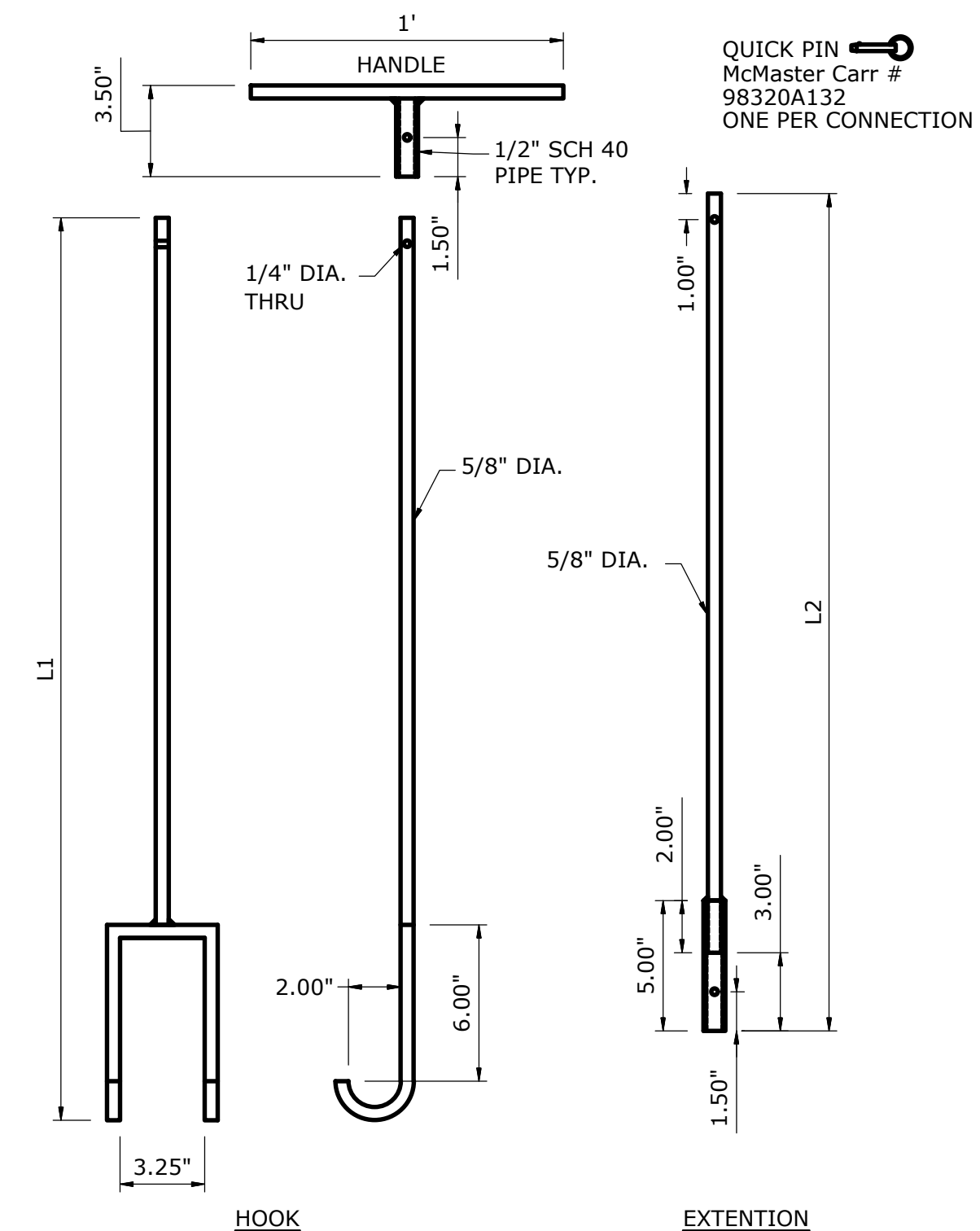

STOPLOG LIFTING HOOK DETAIL
NOT TO SCALE

NOTE: L1 AND L2 EQUAL HEIGHT OF RISER PLUS 1'
MAX LENGTH FOR EACH 5'. AFTER ADD A SECOND EXTENSION L3
2 PER STRUCTURE

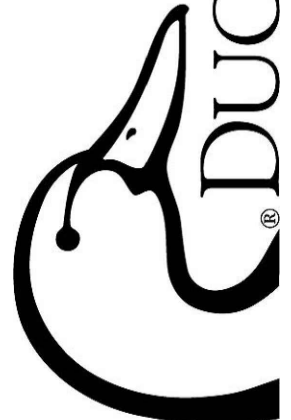

Revision	Sheet	Revisions	Date	By
1		NRCS/DALS REVIEW UPDATES	9-19-24	A.S.

NOTICE: CONSTRUCTION SITE SAFETY IS THE SOLE RESPONSIBILITY OF THE CONTRACTOR. DUCKS UNLIMITED, INC. SHALL NOT ASSUME ANY RESPONSIBILITY FOR THE SAFETY OF THE WORK PERFORMED, PERSONS ENGAGED IN THE WORK, NEARBY STRUCTURES, OR OF OTHER PERSONS ON-SITE. THIS MATERIAL, DATA AND INFORMATION IS PROVIDED FOR YOUR INFORMATION ONLY. IT IS YOUR RESPONSIBILITY TO OBTAIN ALL NECESSARY PERMITS AND APPROVALS FROM THE APPROPRIATE AGENCIES. DUCKS UNLIMITED, INC. AND ITS EMPLOYEES, AGENTS, CONTRACTORS, SUBCONTRACTORS, AND VENDORS SHALL NOT BE RESPONSIBLE FOR THE SAFETY OF THE WORK PERFORMED, PERSONS ENGAGED IN THE WORK, NEARBY STRUCTURES, OR OF OTHER PERSONS ON-SITE. BY USING ANY OF THIS MATERIAL, DATA AND INFORMATION, USER AGREES THAT DUCKS UNLIMITED, INC. IS NOT RESPONSIBLE FOR THEIR USE OF THE MATERIAL, DATA AND INFORMATION OR THE RESULTS THEREOF. THE USER SHALL BE RESPONSIBLE FOR OBTAINING ALL NECESSARY PERMITS AND APPROVALS FROM THE APPROPRIATE AGENCIES. THE DATE OF SUCH ALTERATION, AND A SPECIFIC DESCRIPTION OF THE ALTERATION, SHALL BE INCLUDED IN THE REVISIONS. THE USER SHALL BE RESPONSIBLE FOR OBTAINING ALL NECESSARY PERMITS AND APPROVALS FROM THE APPROPRIATE AGENCIES. THE DATE OF SUCH ALTERATION, AND A SPECIFIC DESCRIPTION OF THE ALTERATION, SHALL BE INCLUDED IN THE REVISIONS.

C:\Users\wjohnson\Documents\Iowa - Documents\Iowa02_C3D Projects\IA-340-2 CREP PROJECTS\WRIGHT PETERSON\CAD_DRAWING\WCS Details.dwg, 9/19/2024 4:01 PM, William A. Johnson, WCS - 2, None

NOTICE: CONSTRUCTION SITE SAFETY IS THE SOLE RESPONSIBILITY OF THE CONTRACTOR. DUCKS UNLIMITED, INC. SHALL NOT ASSUME ANY RESPONSIBILITY FOR THE SAFETY OF THE WORK PERFORMED, PERSONS ENGAGED IN THE WORK, NEARBY STRUCTURES, OR OF OTHER PERSONS ON-SITE. THIS MATERIAL, DATA AND INFORMATION IS THE PROPERTY OF DUCKS UNLIMITED, INC. AND IS PROVIDED FOR YOUR USE ONLY. IT IS NOT TO BE REPRODUCED, COPIED, OR TRANSMITTED IN ANY FORM OR BY ANY MEANS, WITHOUT THE WRITTEN CONSENT OF DUCKS UNLIMITED, INC. DUCKS UNLIMITED, INC. MAKES NO WARRANTY, EXPRESS OR IMPLIED, FOR THE ACCURACY, COMPLETENESS, OR SUITABILITY OF THIS MATERIAL, DATA AND INFORMATION. USER AGREES TO HOLD DUCKS UNLIMITED, INC. HARMLESS FROM AND AGAINST ALL LIABILITY, DAMAGES, LOSSES AND EXPENSES, INCLUDING REASONABLE ATTORNEY'S FEES, THAT MAY BE INCURRED BY OR FOR DUCKS UNLIMITED, INC. OR ANY OF ITS AFFILIATES, AGENTS, OR EMPLOYEES, IN CONNECTION WITH THE USE OF THIS MATERIAL, DATA AND INFORMATION OR THE RESULTS THEREOF. THIS MATERIAL, DATA AND INFORMATION IS PROVIDED AS-IS AND WITHOUT WARRANTY. THE USER SHALL STAMP THE DOCUMENT AND INCLUDE THE NOTATION "ALTERED BY" FOLLOWED BY THEIR SIGNATURE, THE DATE OF SUCH ALTERATION, AND A SPECIFIC DESCRIPTION OF THE ALTERATION.

C:\Users\wjohnson\Documents\Iowa - Documents\Iowa\02_CDD Projects\Iowa - 340-2 CREP Projects\Wright-Peterson\CDD DRAWING\Wright-Peterson-Site Plan.dwg, 9/19/2024 4:02 PM, William A. Johnson, C401 Seeding Plan, None

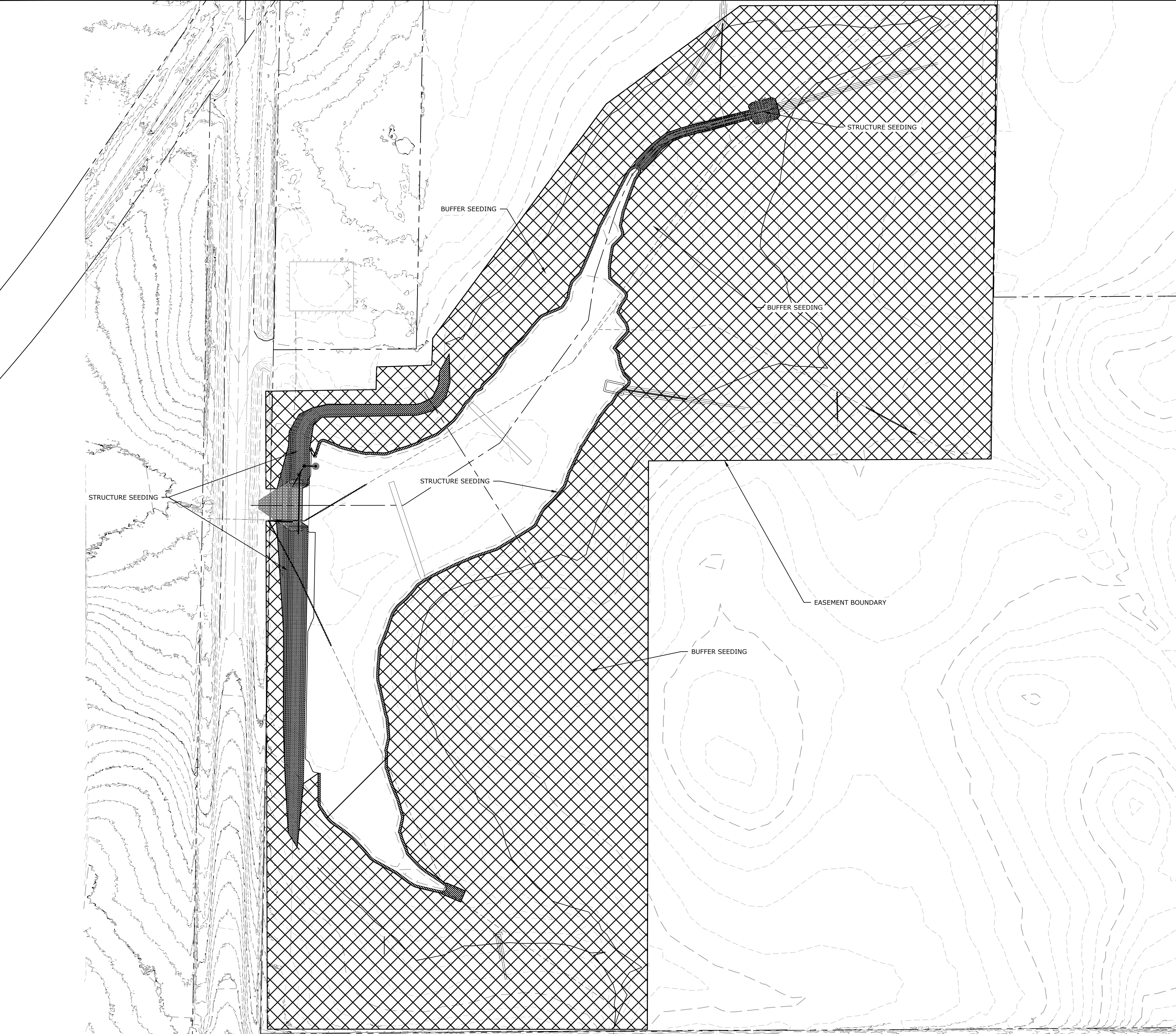

LEGEND

	STRUCTURE SEEDING
	BUFFER SEEDING

NOTE:
ALL DISTURBED AREAS SHALL BE SEEDED/MULCHED, AS NECESSARY. REFERENCE SPECIFICATION IA-6 (SEEDING AND MULCHING FOR PROTECTIVE COVER) FOR SEEDING MIXTURE TYPES AND APPLICATIONS STANDARDS. SEED MIX DESIGN SHALL BE SUBMITTED TO ENGINEER FOR APPROVAL AT LEAST 2 WEEKS BEFORE SEEDING.

NOTE:
BUFFER SEEDING: 25.2 ACRES
STRUCTURE SEEDING: 1.1 ACRES

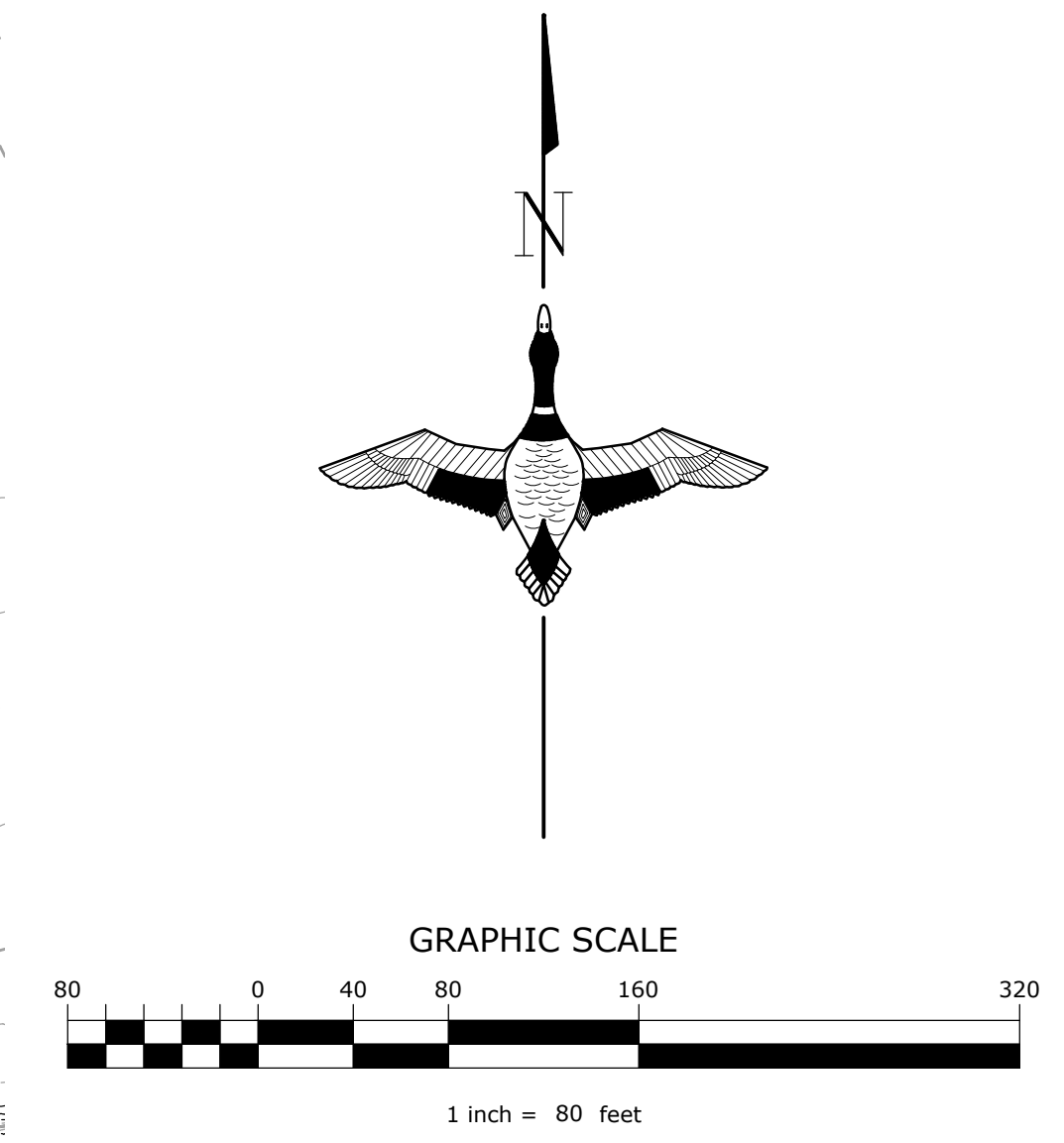

SEEDING PLAN
PROJECT NO. WRI922420D
WRIGHT COUNTY
IOWA

Revision	Sheet	Revisions	Date	By
1		NICS/DALS REVIEW UPDATES	9-19-24	A.S.

CAD FILE:
Wright-Peterson-Site Plan

DESIGNED BY: A.S.
DRAWN BY: C.K.
SURVEYED BY: A.S., J.W.
REVIEWER: T.P.

DATE: 6-19-24
PROJECT NUMBER: IA-340-8
C401

NOT FOR CONSTRUCTION

GREAT LAKES/ATLANTIC REGIONAL OFFICE
7322 NEWMAN BOULEVARD, BUILDING 2, STE. 200
DEXTER, MICHIGAN 48130
(734) 623-2000
www.ducks.org

DUCKS UNLIMITED

AFFIX SEAL: DUCKS UNLIMITED, INC.
ON: